The world is full of mysteries, but...

It's hard to understand others, but...

I don't think there is any other emotion than "liking" that I trust more...

FOR ALICE

Story & Art: Aru

CHAPTER 2 - TO FALL INTO A RABBIT HOLE

Unni!

Is your class over?
Yup. Today we're eating at a restaurant, right? I'm going to play with my friends until then. What are you going to do, Unni?

Then, I'll just read books here.
Come back here after you're done playing.
Ok. Then, I'll be playing nearby.
Take the bag for me.

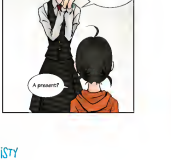
A bag?
Right! I have a present to give you!
A present?

Let's see...

Here!

*T/N: "Won Hin" is referring to "Hong Bin", a famous Korean male author
I got it as a prize for a good deed!
It's the Won Hin* notebook you wanted!

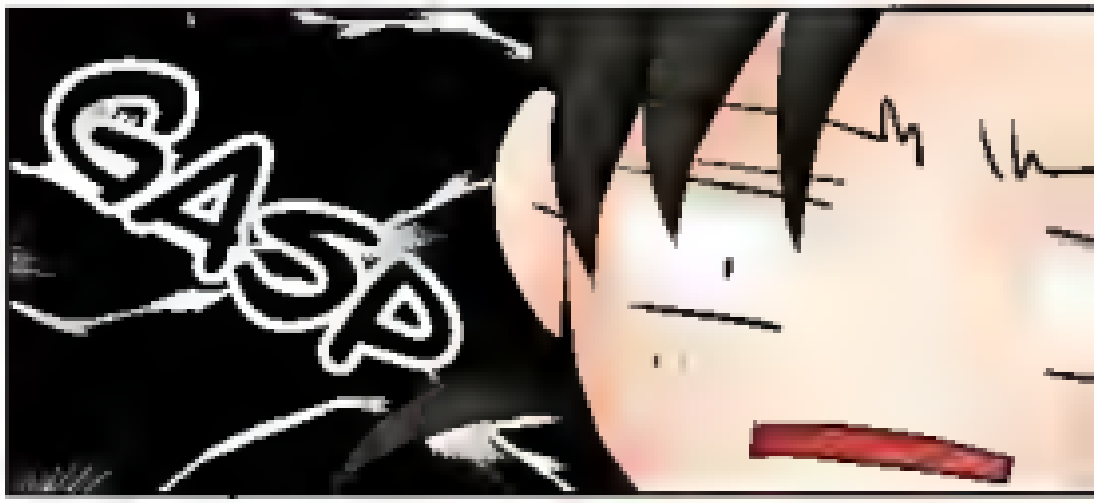
SASD

Hmm?
What???
Didn't you say you became his fan after watching "Ajussi" on TV?

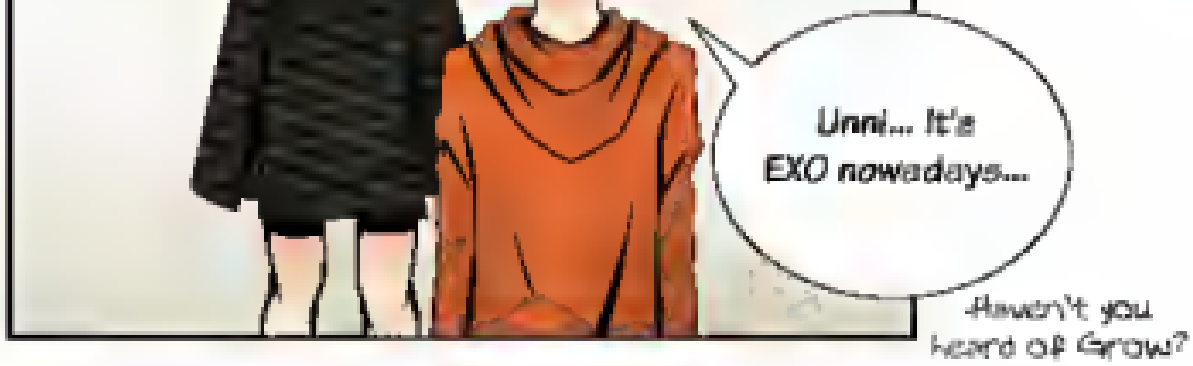
Unni... It's EXO nowadays...
Haven't you heard of Grow?

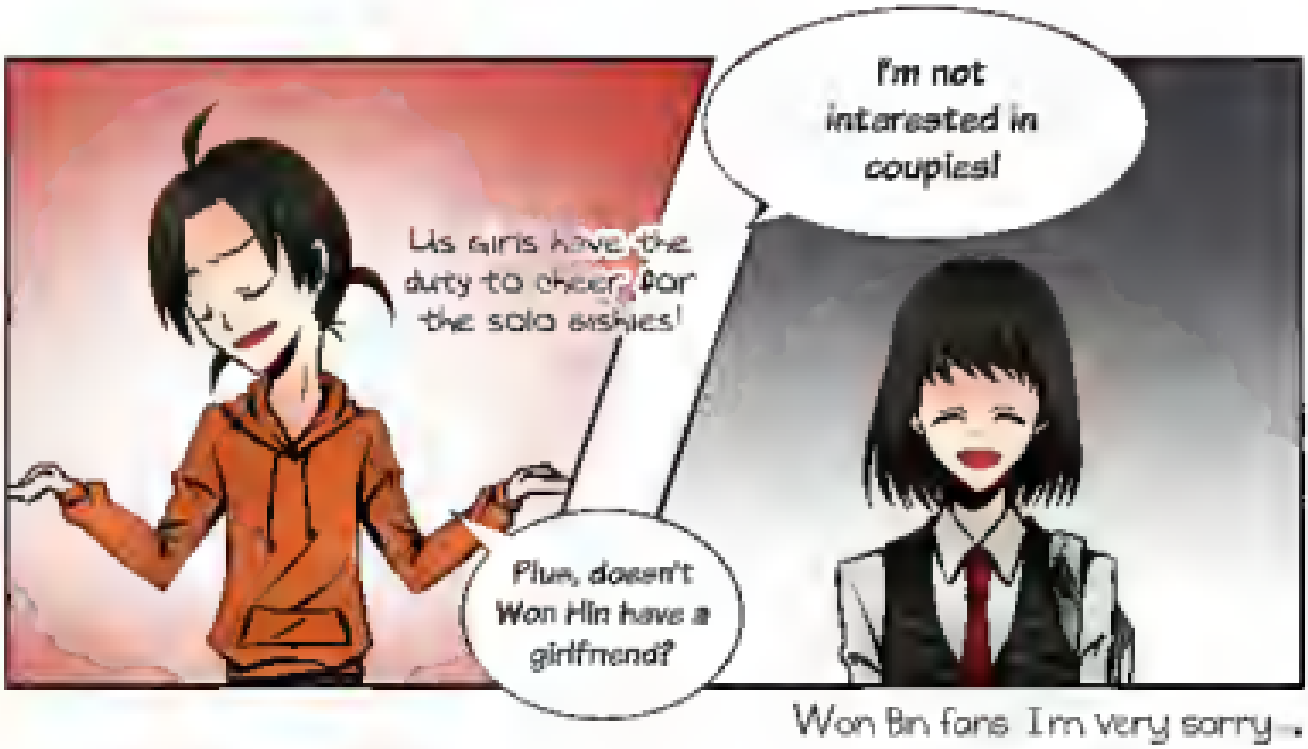
I'm not interested in couples!
Us girls have the duty to cheer for the solo wishes!
Plus, doesn't Won Hin have a girlfriend?
Won Bin fans I'm very sorry...

Still, thank you for giving me this.
Put the notebook in my bag~

In just a week..
she's changed yet again...

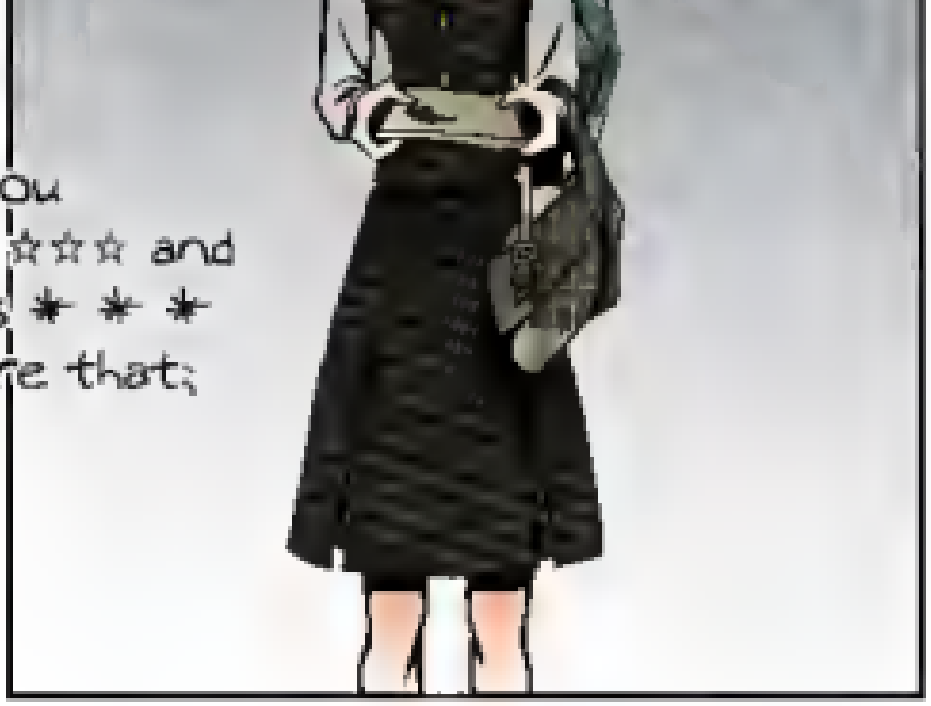
You
It was ☆☆☆ and
it was * * *
before that;

Still nice
as ever, huh...
?
Hmm?

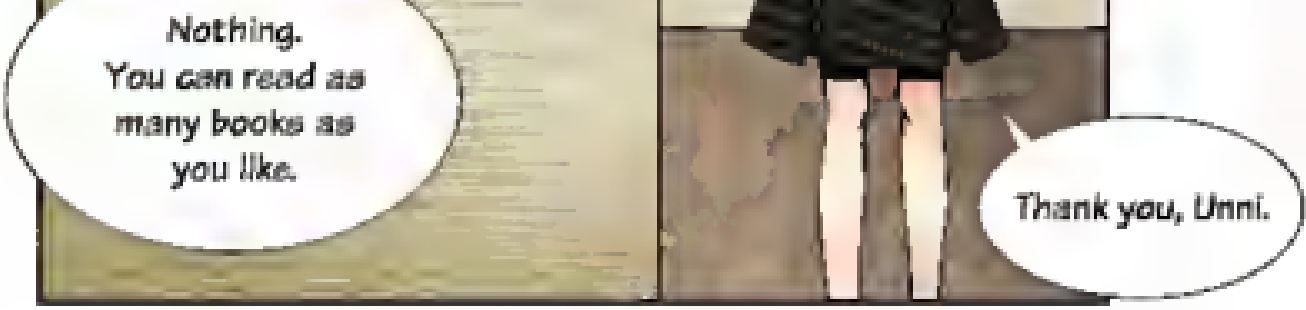
Nothing.
You can read as many books as you like.
Thank you, Unni.

Which book should I read?
Should I read the classics to prepare for the test?
I want to read some poems too...

Hm?

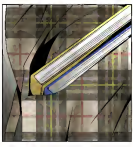

MISTY ROIN

T/N: Hae is Korean currency. A thousand won must look like 1,000 in US currency.

The door will open...

CF

Carrol told Alice the story for the first time on July 4, 1862, but the day Alice goes on a journey in [Alice in Wonderland] is May 4, and May 4, 1952 is Alice Liddell's birthday

MISTY Rain

Queen of Hearts, what now...?
Sorry
Still, isn't she one of the main characters?
tsk tsk tsk tsk tsk
5
What the hell?! I can't believe it!!!
For me to get not a single vote!
I even made an appearance in the first chapter!!!

Haku the White Rabbit was my favorite but the more I read this the more I liked the Hatter ♥
4
I liked the Mad Hatter the most in "Alice in Wonderland" and wow he looks good! Hehehe so I vote 4
lol kekeke
I beat ya~ kekeke
twitch twitch
4: 4!!! I personally really love the Hatter
1, 4, 8, 11 are all to my likings
Hatter for me!!!
Fav is 4 and looking forward is 11-
Hatter looks great in here, so Hatter it is keke
4 and- 1? 3 looks like it's the rabbit from chapter 1 but for the same rabbit to appear, it's so interesting! And 4... is also nice... He looks like a bishie... kekeke

I may not be as loved as 11, but I'm still more favored than you even if we appeared together kekekeke

On that day, many Playing Cards' fate changed to calm the Heart Queen's anger-

I didn't know the Hatter will be this popular.jpg
And also many thanks to those who voted for other characters too

MISTY RAIN

Misty Rain
&
BLACKHORUS
Translator:
BlackHorus (BHS)
Proofreader:
Wraith000 (MRS)
Cleaner:
TroubleV (MRS)
Typesetter/QC:
Neko8 (MRS)
bhscans.blogspot.com